



NAGL | North American Gemological Laboratory

410 Bellevue Way SE, Suite 1, Bellevue, WA 98004
(t) 425-637-0075 / (f) 425-283 0449
www.na-gl.com

Report No. 1210624

Consumer Information Appraisal

Date: June 29, 2023

Effective Date: June 29, 2023

Purpose of Appraisal: **Reference Retail Market Value**
Function of Appraisal: **Retail Sales Consumer Information**

(1) 14K White Gold Sapphire & Diamond Ring

The ring is centered with a round, star sapphire cabochon in a full bezel setting and weighing 20.66 carats. The shoulders are each flush set with two (2) baguette cut diamonds. The ring measures 18.8mm at the top, rises 7.5mm above the finger, tapering to 4.8mm wide and 1.5mm thick at the base of the shank.

Item Details

Metal Verified: **Stamped** Item Weight: **17.33 g**
Finish: **Florentine Finish** Condition: **Very Good**
Manufactured: **Cast & assembled**

Appraised Value

\$8,525.00

US Dollars
Does not include sales tax
Stones graded as mounting permits
All weights are estimated unless otherwise noted.

Nicole A. Steinert, GIA, GJG, AJA

Photograph

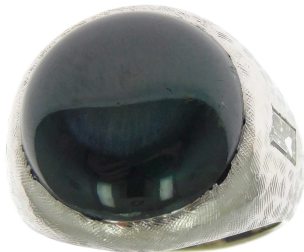

Stone Information

(1) Round Cabochon Cut Natural Star Sapphire Corundum 20.66 ctw

Measurements	16.20mm-16.20mm X 7.03mm
Hue	slightly Greenish-Blue
Tone / Saturation	Very Dark/Moderately Strong
Cut	Very Good
Polish/Symmetry	Very Good/Very Good
Transparency	Translucent
Girdle	Obscured by mounting.
Enhancement(s)	None Detected
Fluorescence (LW)	None
Fluorescence (SW)	None

(2) Baguette Cut Diamond 0.66 ctw

Measurements	5.20mm X 3.15mm
Clarity	VVS2
Color	J - K
Cut	Very Good

Gemstone(s) Total Weight..... 21.32 ctw