



NAGL | North American Gemological Laboratory

410 Bellevue Way SE, Suite 1, Bellevue, WA 98004

(t) 425-637-0075 / (f) 425-283 0449

www.na-gl.com

Report No. 1098676

Consumer Information Appraisal

Date: June 2, 2022

Effective Date: June 2, 2022

Purpose of Appraisal: **Reference Retail Market Value**

Function of Appraisal: **Retail Sales Consumer Information**

(1) Pair of 14K Yellow Gold Jade Earrings

The non-pierced screw back earrings are each accented with one (1) carved natural jadeite jade set into a custom four-prong setting. The earrings measure 28.7mm X 16.0mm.

Stone Information

(2) Carved Natural Jadeite Jade

ctw

Measurements	14.00mm X 11.50mm X 6.42mm
Transparency	Semi-Translucent
Hue	Green
Tone / Saturation	Medium Light to Medium Dark/ Slightly Grayish
Polish	Very Good
Texture	Medium
Color Uniformity	Moderately Mottled
Enhancement(s)	None Detected
Comment(s)	An accurate estimated weight could not be calculated due to the cutting style.

Gemstone(s) Total Weight..... ctw

Item Details

Metal Verified: **Stamped**

Finish: **Bright polish**

Manufactured: **Cast & assembled**

Item Weight: **7.5 g**

Condition: **Very Good**

Appraised Value

\$1,800.00

US Dollars

Does not include sales tax

Stones graded as mounting permits

All weights are estimated unless otherwise noted.

Kenneth A. Patterson, GIA GG

Photograph

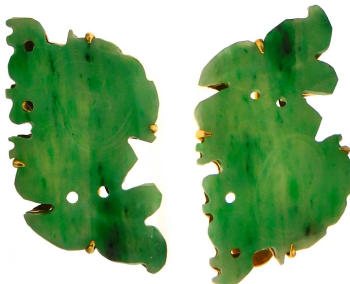

Metal prices (per troy oz.) as of effective date: Gold \$1,847.00